

Crossfire Oregon Green II B03

Crossfire Oregon
 Lake Oswego, OR
 B03 total strength=655
 attack=0.72 defense=0.51
 fall league = PTT B03 Premier Silver
 spr league = Spr OYS B03 Premier White, Spr

alt names used:
 Crossfire Oregon 03 Green 2
 CROSSFIRE OREGON 03 GREEN 2 (OR)
 Crossfire OR B03 Green 2
 Crossfire Oregon 03 Green II
 Crossfire Oregon 03 Green II
 LOSC 03 Green II
 LAKE OSWEGO GREEN II
 Crossfire Oregon 03 Green II

Venues played:
 2015 Clash At the Border Silver U12
 2015 PCU Summer Classic U12 Silver Red
 2015 Oswego Nike Cup Gold U12
 2015 Mt Hood Challenge U12
 2015 PTT B03 Premier Silver
 2015 Spr OYS B03 Premier White
 2015 Spr OYS B03 Division 2 White
 2015 OYS State Cup B03

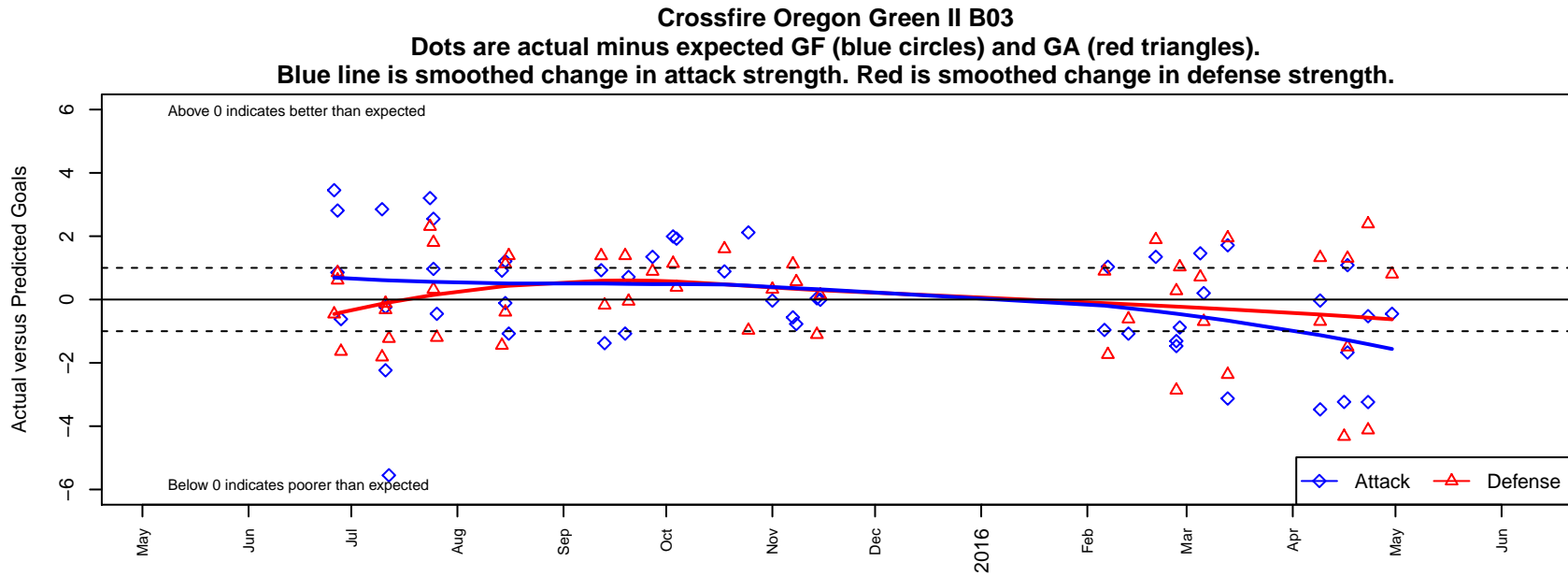

**attack and defense variance (black dot)
relative to other teams
and top 10 in region**

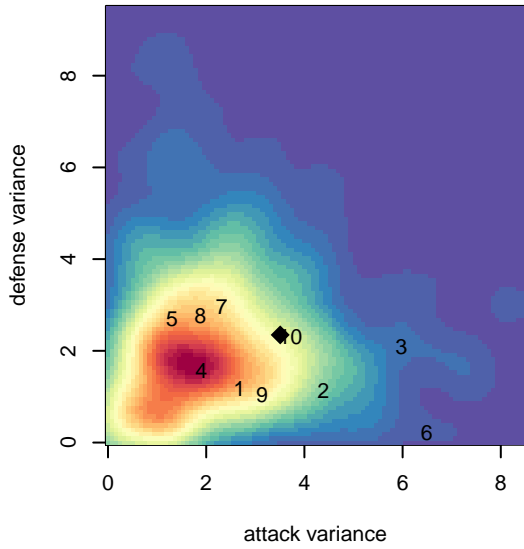

**attack and defense rating
relative to others at age
and all opponents in last 13 months**

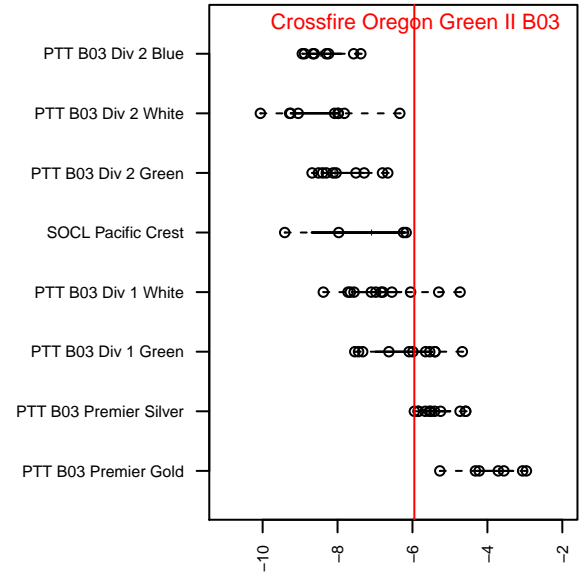
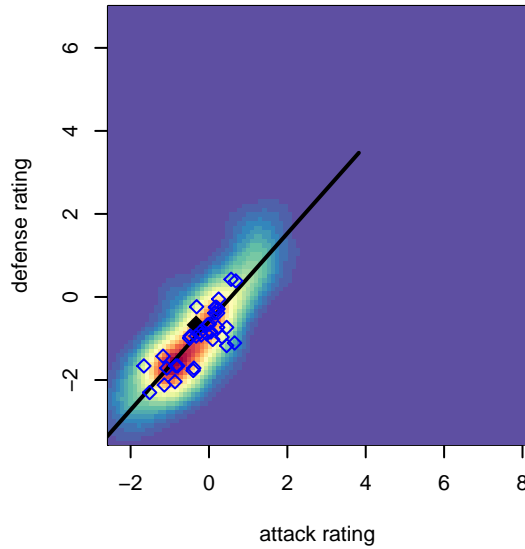

Performance relative to 13 month average

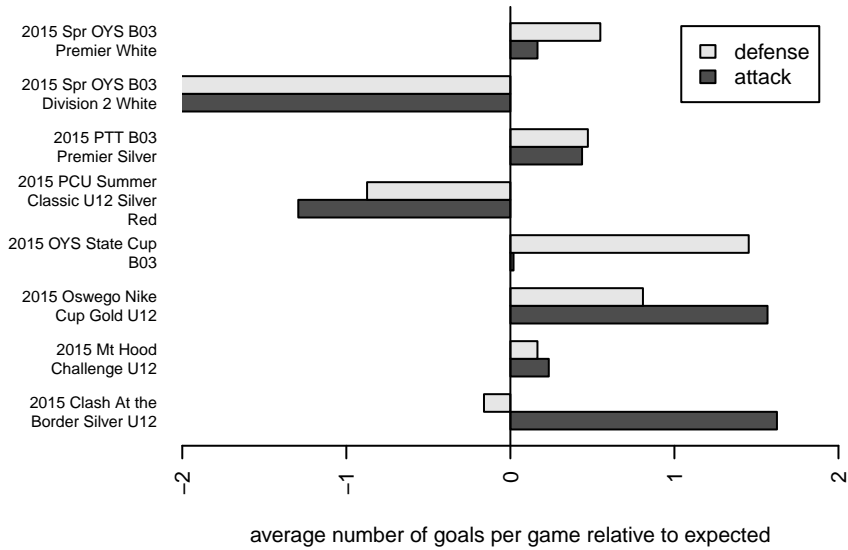

Performance relative to 13 month average

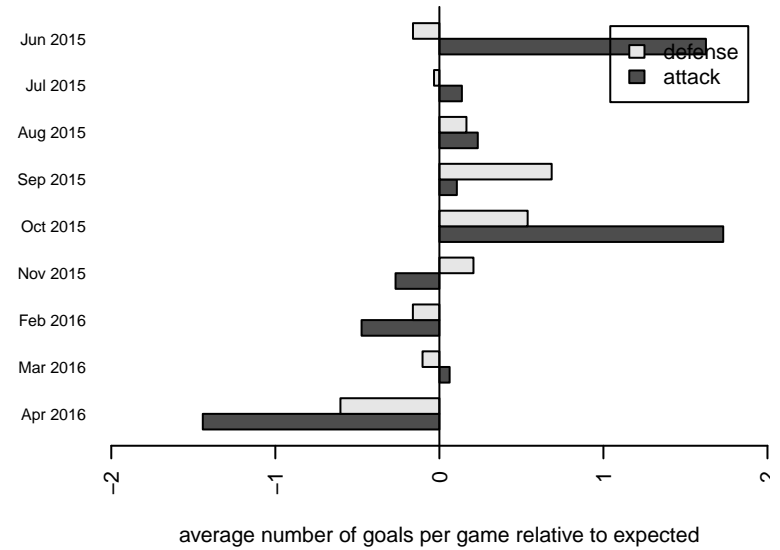

| date | home | | away | | venue | pred.home | pred.away |
|------------|------------------------------------|---|------------------------------------|---|-----------------------------------|-----------|-----------|
| 2016-04-30 | Crossfire Oregon Green I B03 | 3 | Crossfire Oregon Green II B03 | 0 | 2015 OYS State Cup B03 | 3.80 | 0.45 |
| 2016-04-23 | Westside Timbers Copa B03 | 2 | Crossfire Oregon Green II B03 | 0 | 2015 OYS State Cup B03 | 4.39 | 0.53 |
| 2016-04-23 | Crossfire Oregon Green II B03 | 2 | Eastside Timbers White B03 | 5 | 2015 Spr OYS B03 Division 2 White | 5.24 | 0.88 |
| 2016-04-17 | Crossfire Oregon Green II B03 | 3 | Capital FC Timbers Red B03 | 1 | 2015 OYS State Cup B03 | 1.91 | 2.30 |
| 2016-04-17 | Aloha United Atletico Red B03 | 2 | Crossfire Oregon Green II B03 | 2 | 2015 Spr OYS B03 Division 2 White | 0.50 | 3.67 |
| 2016-04-16 | FC Portland Red B03 | 5 | Crossfire Oregon Green II B03 | 2 | 2015 Spr OYS B03 Division 2 White | 0.67 | 5.23 |
| 2016-04-09 | NEU PDX White B03 | 1 | Crossfire Oregon Green II B03 | 1 | 2015 OYS State Cup B03 | 2.32 | 1.03 |
| 2016-04-09 | Crossfire Oregon Green II B03 | 2 | BSC Newberg Tiempo B03 | 1 | 2015 Spr OYS B03 Division 2 White | 5.47 | 0.31 |
| 2016-03-13 | Crossfire Oregon Green II B03 | 3 | 4-H Cruz Azul B03 | 0 | 2015 Spr OYS B03 Premier White | 1.29 | 1.94 |
| 2016-03-13 | CSC Storm White B03 | 3 | Crossfire Oregon Green II B03 | 2 | 2015 Spr OYS B03 Division 2 White | 0.63 | 5.13 |
| 2016-03-06 | Crossfire Oregon Green II B03 | 9 | Westside Timbers Brazuca B03 | 1 | 2015 Spr OYS B03 Division 2 White | 8.80 | 0.30 |
| 2016-03-05 | Salem Chelsea B03 | 2 | Crossfire Oregon Green II B03 | 3 | 2015 Spr OYS B03 Premier White | 2.71 | 1.54 |
| 2016-02-28 | Aloha United Atletico Black B03 | 1 | Crossfire Oregon Green II B03 | 1 | 2015 Spr OYS B03 Premier White | 2.03 | 1.88 |
| 2016-02-27 | Crossfire Oregon Green II B03 | 0 | Southside SC Azul B03 | 1 | 2015 Spr OYS B03 Premier White | 1.31 | 1.27 |
| 2016-02-27 | Southside SC Blanco B03 | 4 | Crossfire Oregon Green II B03 | 1 | 2015 Spr OYS B03 Division 2 White | 1.14 | 2.47 |
| 2016-02-21 | Crossfire Oregon Green II B03 | 3 | 4-H FC Joga B03 | 0 | 2015 Spr OYS B03 Premier White | 1.65 | 1.89 |
| 2016-02-13 | PCU Red 2 B03 | 2 | Crossfire Oregon Green II B03 | 1 | 2015 Spr OYS B03 Premier White | 1.38 | 2.08 |
| 2016-02-07 | 4-H Penarol B03 | 5 | Crossfire Oregon Green II B03 | 3 | 2015 Spr OYS B03 Premier White | 3.26 | 1.97 |
| 2016-02-06 | Crossfire Oregon Green II B03 | 1 | 4-H Manchester U B03 | 1 | 2015 Spr OYS B03 Premier White | 1.96 | 1.89 |
| 2015-11-15 | FC Salmon Creek Juventus White B03 | 1 | Crossfire Oregon Green II B03 | 2 | 2015 PTT B03 Premier Silver | 1.14 | 2.01 |
| 2015-11-14 | 4-H Manchester U B03 | 3 | Crossfire Oregon Green II B03 | 2 | 2015 PTT B03 Premier Silver | 1.89 | 1.96 |
| 2015-11-08 | RVSC Timbers Red B03 | 1 | Crossfire Oregon Green II B03 | 1 | 2015 PTT B03 Premier Silver | 1.56 | 1.77 |
| 2015-11-07 | BSC Portland Black-Legends B03 | 1 | Crossfire Oregon Green II B03 | 1 | 2015 PTT B03 Premier Silver | 2.12 | 1.56 |
| 2015-11-01 | Crossfire Oregon Green II B03 | 1 | NEU PDX White B03 | 2 | 2015 PTT B03 Premier Silver | 1.03 | 2.32 |
| 2015-10-25 | Aloha United Atletico Black B03 | 3 | Crossfire Oregon Green II B03 | 4 | 2015 PTT B03 Premier Silver | 2.03 | 1.88 |
| 2015-10-18 | Crossfire Oregon Green II B03 | 3 | Portland Spartans FC Academy B03 | 1 | 2015 PTT B03 Premier Silver | 2.11 | 2.60 |
| 2015-10-04 | Crossfire Oregon Green II B03 | 4 | PCU Red 2 B03 | 1 | 2015 PTT B03 Premier Silver | 2.08 | 1.38 |
| 2015-10-03 | Crossfire Oregon Green II B03 | 4 | FC Salmon Creek Juventus White B03 | 0 | 2015 PTT B03 Premier Silver | 2.01 | 1.14 |

| date | home | | away | | venue | pred.home | pred.away |
|------------|-------------------------------|----|----------------------------------|---|--|-----------|-----------|
| 2015-09-27 | Crossfire Oregon Green II B03 | 3 | 4-H FC Joga B03 | 1 | 2015 PTT B03 Premier Silver | 1.65 | 1.89 |
| 2015-09-20 | Crossfire Oregon Green II B03 | 2 | 4-H Cruz Azul B03 | 2 | 2015 PTT B03 Premier Silver | 1.29 | 1.94 |
| 2015-09-19 | PCU Red 2 B03 | 0 | Crossfire Oregon Green II B03 | 1 | 2015 PTT B03 Premier Silver | 1.38 | 2.08 |
| 2015-09-13 | Crossfire Oregon Green II B03 | 0 | ETFC Ajax Black –was Blue B03 | 3 | 2015 PTT B03 Premier Silver | 1.38 | 2.82 |
| 2015-09-12 | Washington Timbers Red B B03 | 1 | Crossfire Oregon Green II B03 | 2 | 2015 PTT B03 Premier Silver | 2.38 | 1.07 |
| 2015-08-16 | PCU Red 2 B03 | 0 | Crossfire Oregon Green II B03 | 1 | 2015 Mt Hood Challenge U12 | 1.38 | 2.08 |
| 2015-08-15 | Santos FC Angels B03 | 0 | Crossfire Oregon Green II B03 | 6 | 2015 Mt Hood Challenge U12 | 1.12 | 4.79 |
| 2015-08-15 | Crossfire Oregon Green II B03 | 2 | Portland Spartans FC Academy B03 | 3 | 2015 Mt Hood Challenge U12 | 2.11 | 2.60 |
| 2015-08-14 | Crossfire Oregon Green II B03 | 3 | Foothills SC Celtic White B03 | 3 | 2015 Mt Hood Challenge U12 | 2.09 | 1.55 |
| 2015-07-26 | Crossfire Oregon Green II B03 | 0 | Crossfire Oregon Green I B03 | 5 | 2015 Oswego Nike Cup Gold U12 | 0.45 | 3.80 |
| 2015-07-25 | Crossfire Oregon Green II B03 | 3 | Crossfire Oregon Green I B03 | 2 | 2015 Oswego Nike Cup Gold U12 | 0.45 | 3.80 |
| 2015-07-25 | NEU PDX White B03 | 2 | Crossfire Oregon Green II B03 | 2 | 2015 Oswego Nike Cup Gold U12 | 2.32 | 1.03 |
| 2015-07-24 | Crossfire Oregon Green II B03 | 4 | FC Portland Navy B03 | 0 | 2015 Oswego Nike Cup Gold U12 | 0.80 | 2.31 |
| 2015-07-12 | Crossfire Oregon Green II B03 | 1 | Foothills SC Celtic Green B03 | 2 | 2015 PCU Summer Classic U12 Silver Red | 6.55 | 0.77 |
| 2015-07-11 | Crossfire Oregon Green II B03 | 5 | Eastside Timbers White B03 | 1 | 2015 PCU Summer Classic U12 Silver Red | 5.24 | 0.88 |
| 2015-07-11 | FC Portland Red B03 | 1 | Crossfire Oregon Green II B03 | 3 | 2015 PCU Summer Classic U12 Silver Red | 0.67 | 5.23 |
| 2015-07-10 | PCU Red 3 B03 | 3 | Crossfire Oregon Green II B03 | 5 | 2015 PCU Summer Classic U12 Silver Red | 1.18 | 2.15 |
| 2015-06-28 | Crossfire Oregon Green II B03 | 1 | Washington Timbers Forest B03 | 3 | 2015 Clash At the Border Silver U12 | 1.62 | 1.36 |
| 2015-06-27 | Crossfire Oregon Green II B03 | 8 | PCU Black B03 | 0 | 2015 Clash At the Border Silver U12 | 5.19 | 0.61 |
| 2015-06-27 | MVP Rapids Navy B03 | 1 | Crossfire Oregon Green II B03 | 2 | 2015 Clash At the Border Silver U12 | 1.84 | 1.14 |
| 2015-06-26 | Crossfire Oregon Green II B03 | 10 | WPFC Navy B03 | 1 | 2015 Clash At the Border Silver U12 | 6.55 | 0.54 |